

Satellite

Composed and Performed
by John Coltrane

Coltrane's Tenor Solo

(A) G B^{b7} E^b F^{#7} B D⁷ Gmi⁷ C⁷

F A^{b7} D^b E⁷ A C⁷ Fmi⁷ B^{b7}

6

E^b Ami⁷ D⁷ Gmi A^{b7} D⁷

10

G B^{b7} E^b F^{#7} B D⁷

14

G B^{b7} E^b F^{#7} B D⁷ Gmi⁷ C⁷

18

F A^{b7} D^b E⁷ A C⁷ Fmi⁷ B^{b7}

22

E^b Ami⁷ D⁷ G Cmi⁷ F⁷

26

Ami/D

30

Satellite

34 *Ami/D*

34 **B** G B^{b7} E^b F^{#7} B D⁷ Gmi⁷ C⁷

38 F A^{b7} D^b E⁷ A C⁷ Fmi⁷ B^{b7}

42 E^b Ami⁷ D⁷ Gmi

46 G B^{b7} E^b F^{#7} B D⁷

50 G B^{b7} E^b F^{#7} B D⁷ Gmi C⁷

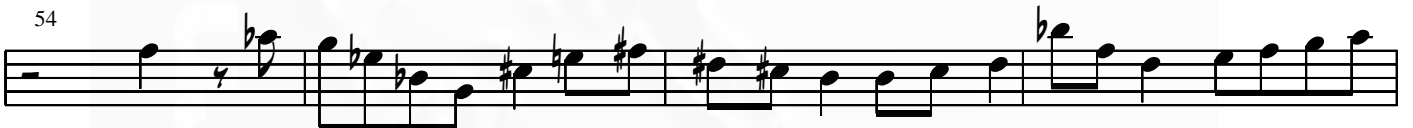

54 F A^{b7} D^b E^{#7} A C⁷ Fmi⁷ B^{b7}

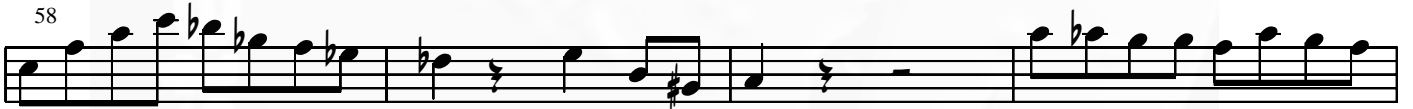

58 E^b Ami⁷ D⁷ G Cmi⁷ F⁷

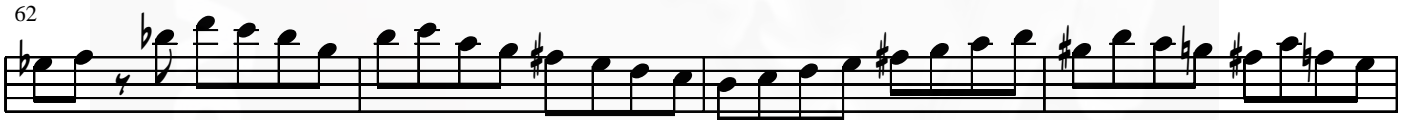

62 *Ami/D*

Am/D

Satellite

70

A

74

78

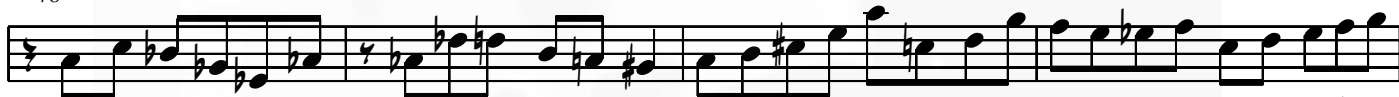

82

86

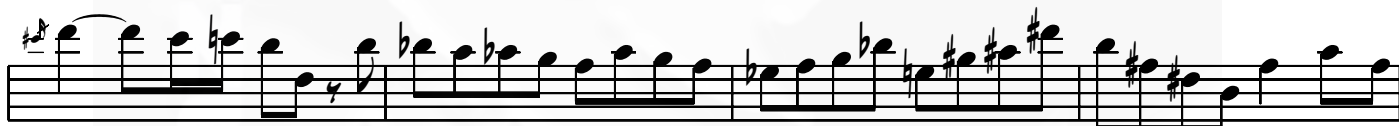

90

94

98

102

Satellite

106

110

114

118

122

126

130

134

138

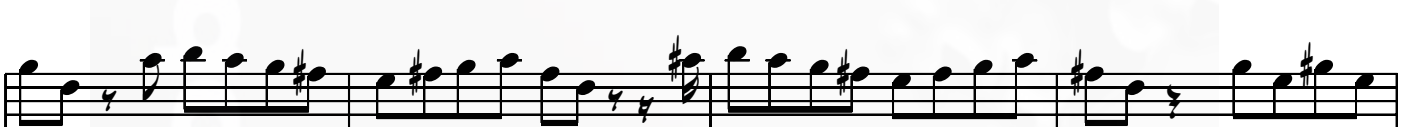

Satellite

142

E

146

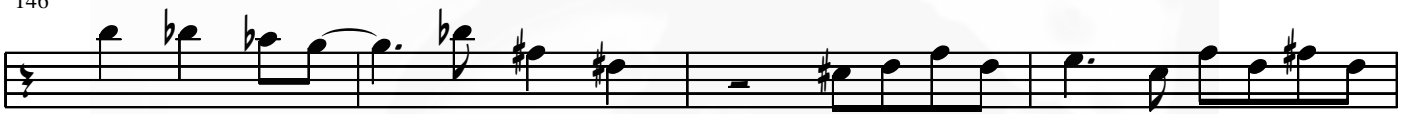

150

154

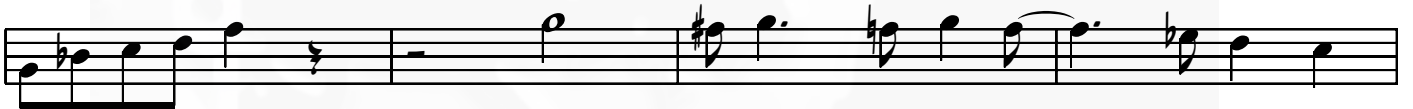

158

162

166

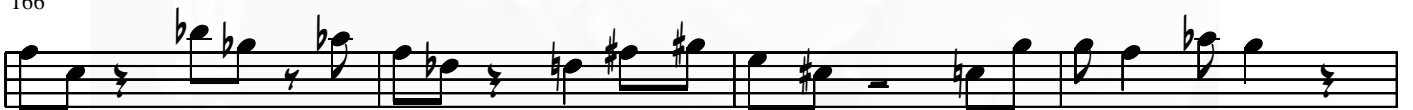

170

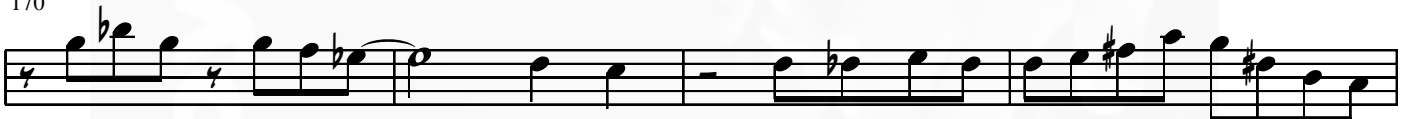

174

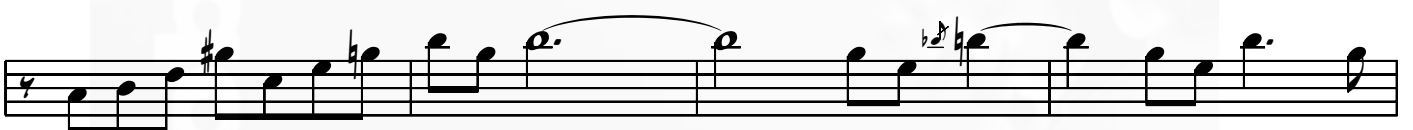

**F**

182

186

190

194

198

202

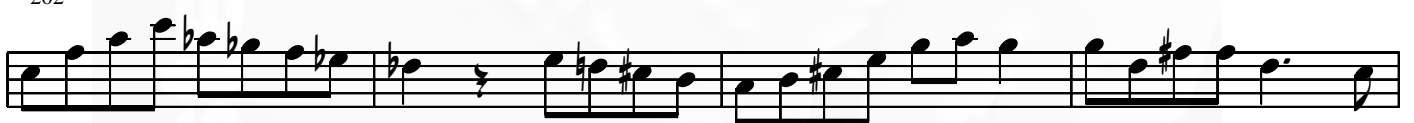

206

210

Satellite

214

G

G B^{b7} E^b F³⁷ B D⁷ Gmi⁷ C⁷

218

F A^{b7} D^b E⁷ A C⁷ Fmi⁷ B^{b7}

222

E^b Ami⁷ D⁷ Gmi A^b Ami⁷ D⁷

226

G B^{b7} E^b F[#] B D⁷

230

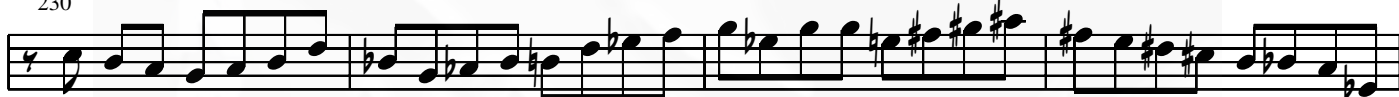

G B^{b7} E^b F^{#7} B D⁷ Gmi⁷ C⁷

234

F A^{b7} D^b E⁷ A C⁷ Fmi⁷ B^{b7}

238

E^b Ami⁷ D⁷ G Ami⁷ D⁷

242

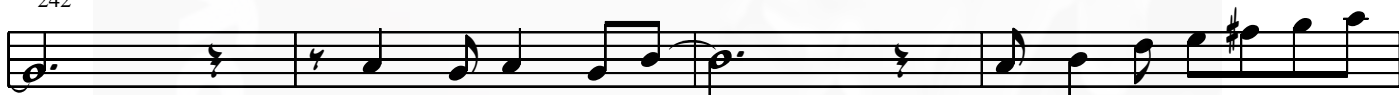

246 Ami/D

Satellite

250 Bm1/E

(H) 254 Bm1/E

258

262

266

270 Am1/D

274

278

282

1

286

Am/D

Satellite

290

294

302

Bm/E

306

310

Am/D

314

rit.

A^b MA^{7#11}

318

G
