

Pentatonic b2 Combination Exercise

Bergonzi shapes #5, #1 & diatonic 3rds

©2014 bobbysternjazz.com

All Rights Reserved

C Pentatonic b2

Db Pentatonic b2

Pentatonic b2 Combination Exercise

Bergonzi shapes #5, #1 & diatonic 3rds

©2014 bobbysternjazz.com
All Rights Reserved

D Pentatonic b2

Eb Pentatonic b2

Pentatonic b2 Combination Exercise

Bergonzi shapes #5, #1 & diatonic 3rds

©2014 bobbysternjazz.com
All Rights Reserved

E Pentatonic b2

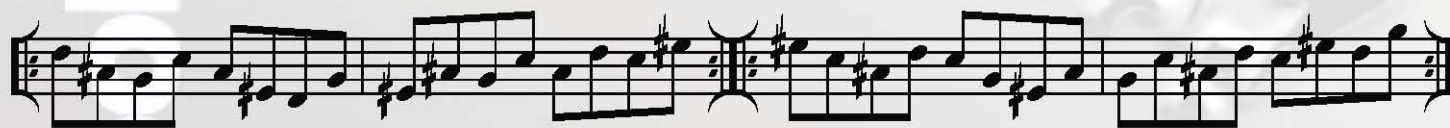

Pentatonic b2 Combination Exercise

Bergonzi shapes #5, #1 & diatonic 3rds

©2014 bobbysternjazz.com
All Rights Reserved

F Pentatonic b2

F# Pentatonic b2

Pentatonic b2 Combination Exercise

Bergonzi shapes #5, #1 & diatonic 3rds

©2014 bobbysternjazz.com
All Rights Reserved

G Pentatonic b2

Pentatonic b2 Combination Exercise

Bergonzi shapes #5, #1 & diatonic 3rds

©2014 bobbysternjazz.com
All Rights Reserved

Ab Pentatonic b2

A Pentatonic b2

Pentatonic b2 Combination Exercise

Bergonzi shapes #5, #1 & diatonic 3rds

©2014 bobbysternjazz.com
All Rights Reserved

Bb Pentatonic b2

The Bb Pentatonic b2 exercise consists of seven staves of music in bass clef with a key signature of two flats. The notation includes various rhythmic patterns and accidentals, including sharps and flats, and repeat signs.

B Pentatonic b2

The B Pentatonic b2 exercise consists of one staff of music in bass clef with a key signature of no sharps or flats. The notation includes various rhythmic patterns and accidentals, including sharps and flats, and repeat signs.

Pentatonic b2 Combination Exercise

Bergonzi shapes #5, #1 & diatonic 3rds

©2014 bobbysternjazz.com
All Rights Reserved

Expand Your Improv Vocabulary!

Double Your Slickness

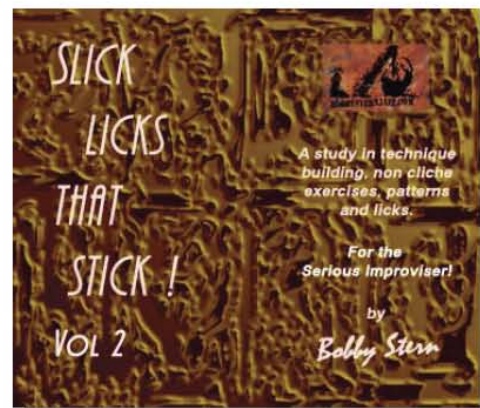
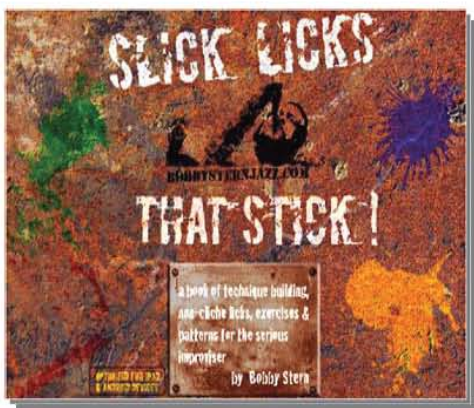

Available for Immediate Download!

Exclusively from

www.bobbysternjazz.com